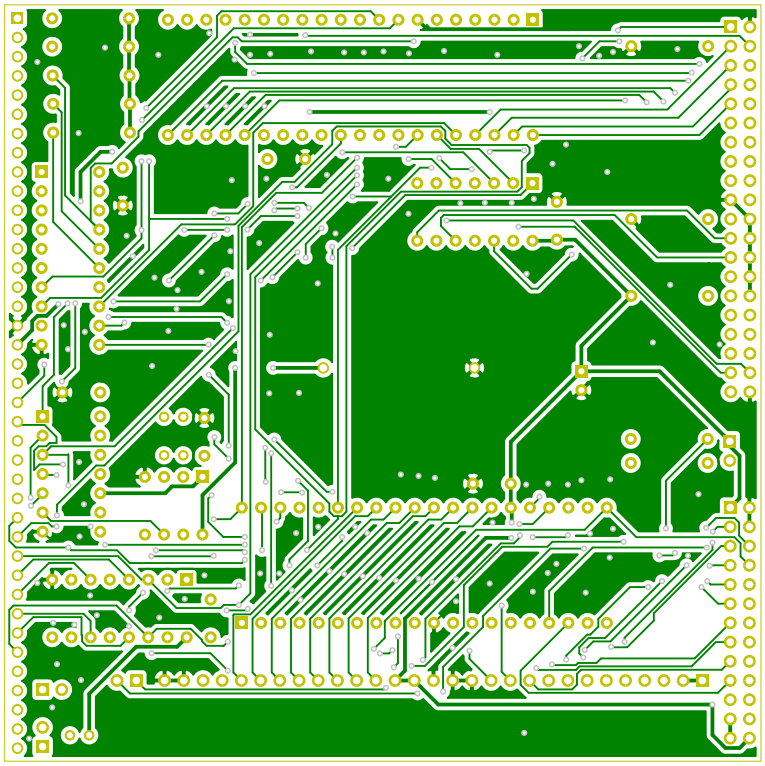

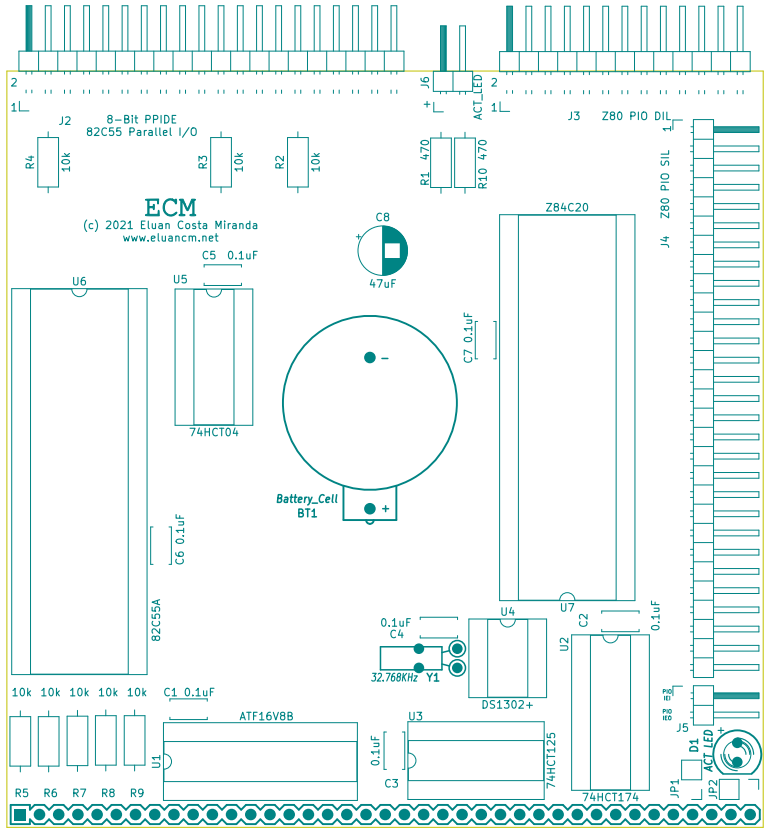
J6
ACT_LED
J3
Z80 PIO DIL
J2
8-Bit PPIDE
82C55 Parallel I/O
R4 10k
R3 10k
R2 10k
R1 470
R10 470
ECM
(c) 2021 Eluan Costa Miranda
www.eluancm.net
C8
47uF
Z84C20
J4
Z80 PIO SIL
C5 0.1uF
U6
U5
74HCT04
C7 0.1uF
Battery_Cell
BT1
C6 0.1uF
82C55A
U7
U4
C2
0.1uF
0.1uF
C4
32.768KHz
Y1
DS1302+
U2
74HCT174
10k 10k 10k 10k 10k
C1 0.1uF
ATF16V8B
U3
0.1uF
C3
74HCT125
U1
R5 R6 R7 R8 R9
J5
D1
ACT_LED
JP1
JP2

Z80 PIO interrupts, one of:
If the backplane pins 38 and 39
form a daisy chain, jumper JP1 and JP2.
Otherwise, use the J5 header.
1 = IEI, 2 = IEO.
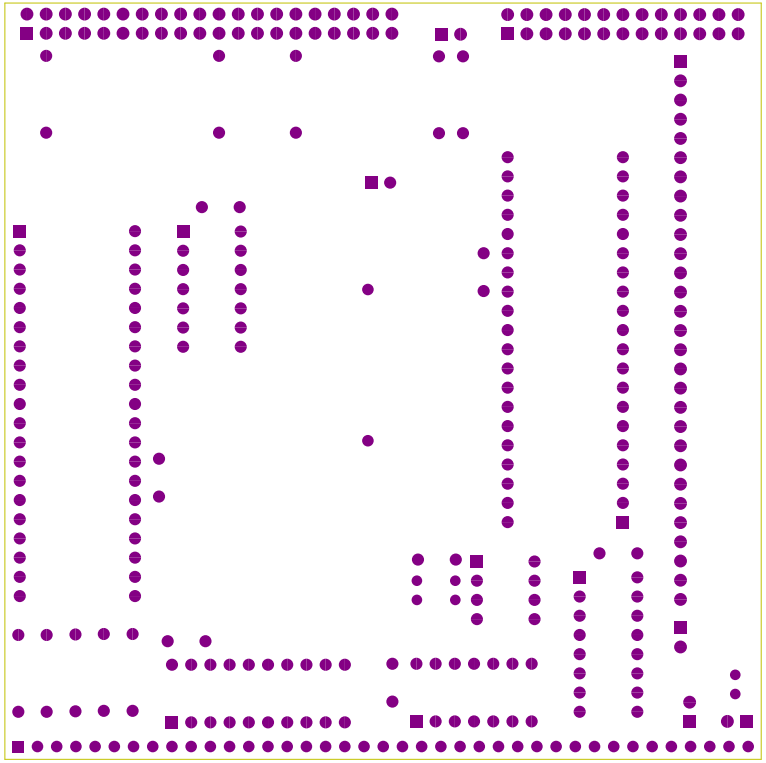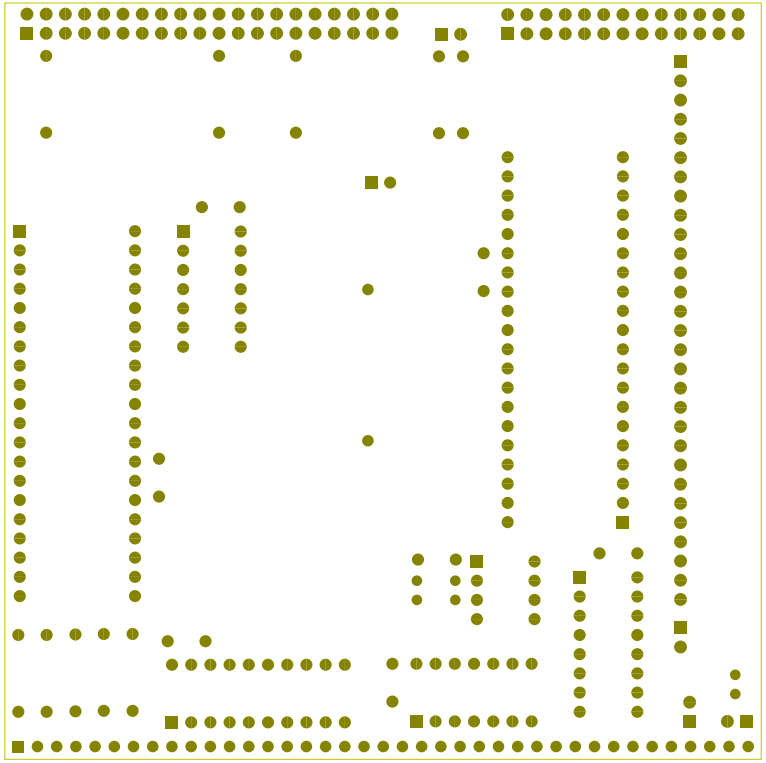
J1 RC2014 Bus 1